

**BOROUGH OF FLEMINGTON**

**GLOBAL AGWAY**

**REDEVELOPMENT PLAN**

**AMENDMENT**

**Block 5, Lots 1 & 2**

**July 2020**

# ACKNOWLEDGEMENTS

## **Council Members**

Betsy Driver, Mayor

Caitlin Giles-McCormick, Council President

Kimberly A. Tilly, Council Vice President

Michael Harris

Chris Runion

Jeremy Long

Jessica Hand

Tara St. Angelo, Esq., Borough Attorney

Andrew Brewer, Esq. Redevelopment Attorney

Kendra Lelie, PP, AICP, LLA, Borough Planner

Robert Martucci, PE, Borough Engineer

## **Subcommittee**

Betsy Driver, Mayor

Chris Runion, Council

Jessica Hand, Council

Susan Engelhardt, Planning Board

Elizabeth McManus, PP, AICP, LEED AP, Board  
Planner

Kendra Lelie, PP, AICP, LLA, Borough Planner

## **Planning Board**

Todd Cook, Chair

Susan Engelhardt, Vice Chair

Betsy Driver, Mayor

Michael Campion

Jeremy Long

Edna Pedrick

Brian Budney

Mark Hain

Karen Giffen

James Hill

David Norton

Kara Kaczinski, Esq. Board Attorney

Elizabeth McManus, PP, AICP, LEED AP

Robert Clerico, PE, Board Engineer

Jay Troutman, PE, Board Traffic Engineer

# **GLOBAL AGWAY REDEVELOPMENT PLAN AMENDMENT**

**BOROUGH OF FLEMINGTON, HUNTERDON COUNTY, NEW JERSEY**

**July 2020**

**Revised August 10, 2020**

**Block 5, Lots 1 & 2**

**Prepared By:**



**Kendra Lelie, PP, AICP, LLA License #5537**

# CONTENTS

Introduction . . . . . 5

Redevelopment Plan Objectives . . . . . 10

Development Regulations . . . . . 11

General Provisions . . . . . 15

Relationship to Planning & Objectives . . . . . 16

Exhibit A . . . . . 19

# INTRODUCTION

In December 2013 the Borough Council authorized the Planning Board to conduct a preliminary investigation to determine whether or not the study area fulfilled the criteria for declaration as an area in need of redevelopment pursuant to the statutory requirements found in the New Jersey Local Redevelopment and Housing Law (“LRHL” codified at N.J.S.A. 40A:12A-1 et seq.). The Redevelopment Area was composed of the following blocks and lots:

- Block 5, Lots 1 and 2
- Block 14, Lot 1

The Preliminary Investigation Report was completed in March 2014. The Council declared the study area to be a Non-Condensation Area in Need of Redevelopment on April 16, 2014 (Resolution 2014-73).

The Global Agway Redevelopment Plan was subsequently prepared and adopted in January, 2017.

The purpose of this document is to amend The Global Agway Redevelopment Plan, as adopted in January 2017, to focus solely on that portion of the study area known as Block 5, Lots 1 and 2.

Block 5, Lots 1 and 2 cover 3.34 acres and are located in the northern portion of the Borough. Flemington is known for its historic charm and quaint country atmosphere. The Borough also holds a role of regional importance by being the county seat of Hunterdon County.

The site is odd shaped with frontage on Main Street, Walter E. Foran Boulevard and Hopewell Avenue. The site was vacated in 2009. There are four buildings on the property. A parking lot consisting of 50 marked spaces is located along Walter E. Foran Boulevard and additional parking is located along Hopewell Avenue. The Bushkill Brook, as well as associated wetlands, runs along the northern portion of the property.

## EXISTING ZONING

The Redevelopment Area is located in the TC Transition Commercial zone district as well as the ROSH Redevelopment Office / Senior Housing Overlay. The previous Global Agway Redevelopment Plan was an overlay district to this zoning.

As stated in §2618 of the Borough’s Land Use Code, the purpose of the TC district is “to provide areas for more intensive commercial uses commonly with a wholesale component or outdoor storage which were developed in proximity to rail lines or highways.” It permits a wide variety of retail, restaurants, professional office, service, and contractor uses; residential uses are prohibited. This zoning requires a suburban style commercial development with buildings setback from the street and a maximum building height of 2 stories.

Pursuant to §2640, the ROSH overlay provides a zoning alternative with a purpose to “(1) Promote development of compact, pedestrian-oriented mixed uses including assisted living senior citizen residential with retail, office and open space; (2) Encourage pedestrian-oriented development within walking distance of transit opportunities at densities and intensities that will help to support transit usage, and town center businesses; (3) Promote the health and well-being of residents by encouraging physical activities and greater social interaction.” It permits limited retail uses, medical offices, restaurants, assisted living, and senior housing. This zoning requires development that is generally consistent with Flemington’s building pattern with buildings located closer to the street, a 4-story maximum building height, and architectural standards.

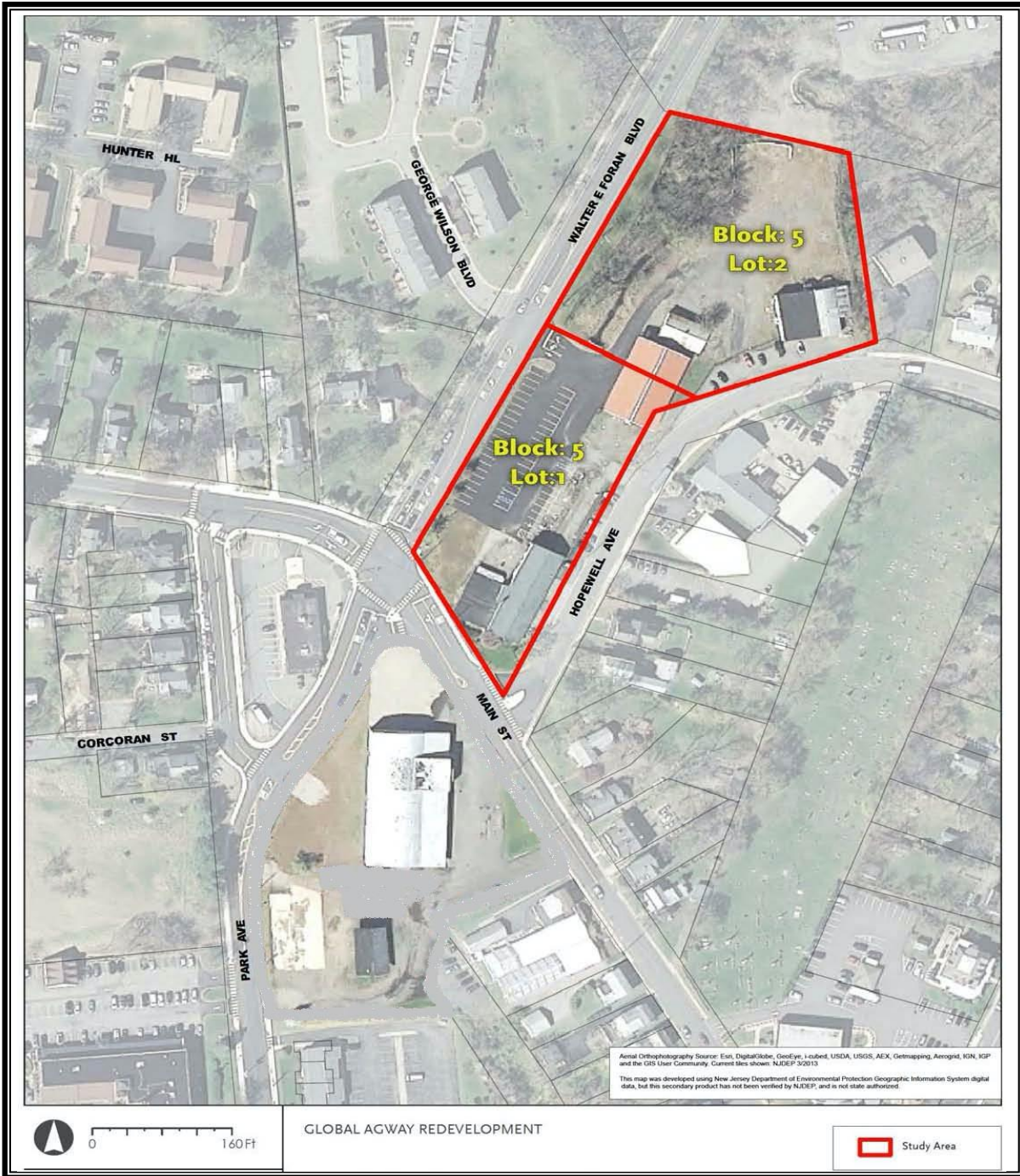

**Aerial Photograph  
Block 5, Lots 1 & 2**

May, 2020

**Flemington Borough  
Hunterdon County, NJ**

## ENVIRONMENTAL CONDITIONS

Approximately 0.8 acres of the Study Area is environmentally constrained. The Bushkill Brook, as well as associated wetlands, runs along the northern portion of Block 5, Lot 2. These wetlands received a Freshwater Wetlands Letter of Interpretation from the New Jersey Department of Environmental Protection on September 23, 2019.

There are two Known Contaminated Sites located within the study area.

- Park Avenue Realignment Right of Way (Block 5, Lot 1)
- Flemington NJ Bulk Plant (Block 5, Lot 1)

Both sites were cited for groundwater contamination and are addressing remediation using a Licensed Site Remediation Professional (LSRP) and the associated process, consistent with the State's 2009 Site Remediation Reform Act (SRRA).

The site topography is such that areas along Hopewell Avenue have an increased elevation as compared to lands along Walter E. Foran Boulevard.



Global Agway Retail Building (view from Hopewell Avenue)

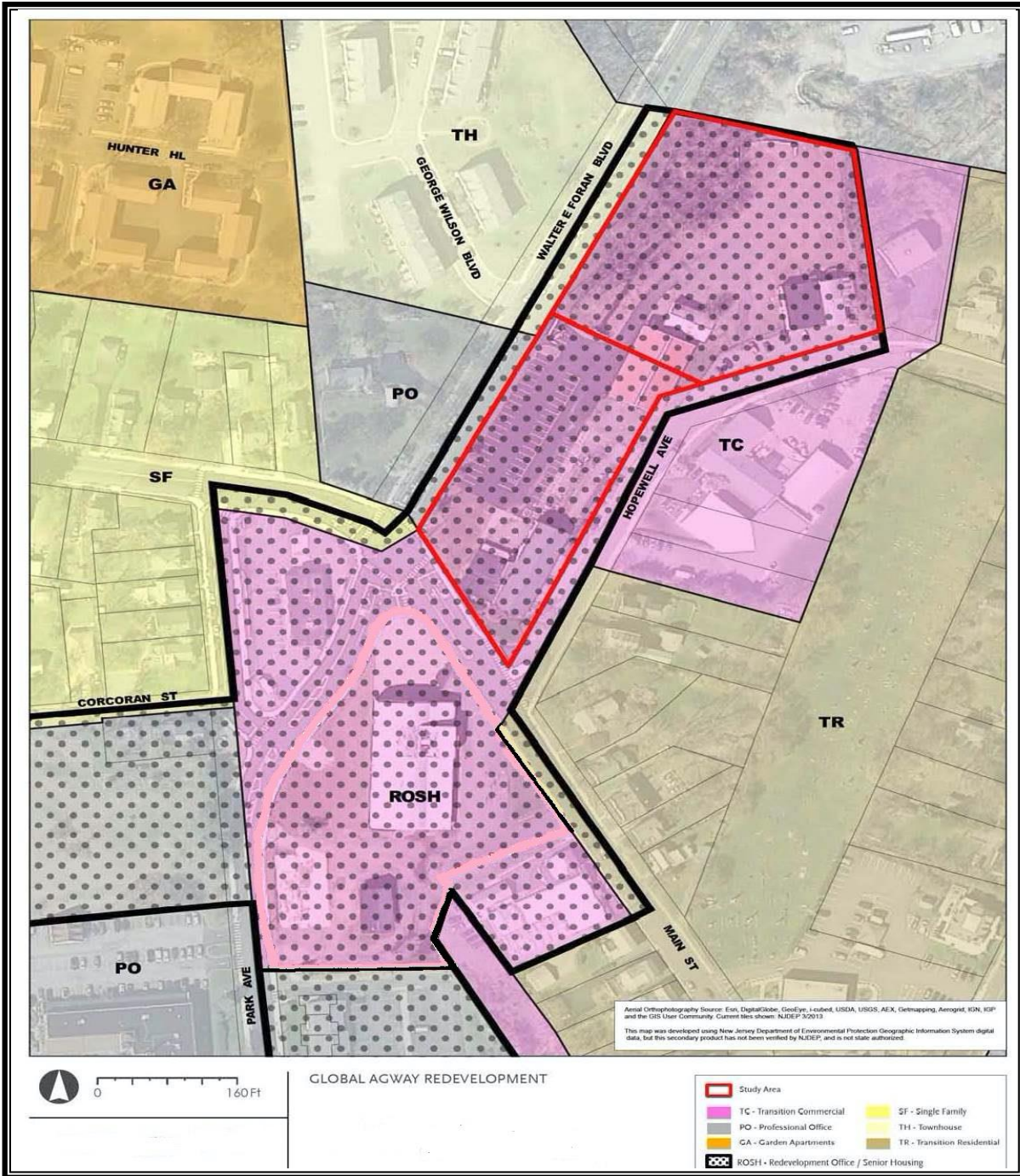

**Existing Zoning**  
**Block 5, Lots 1 & 2**

May, 2020

**Flemington Borough**  
**Hunterdon County, NJ**



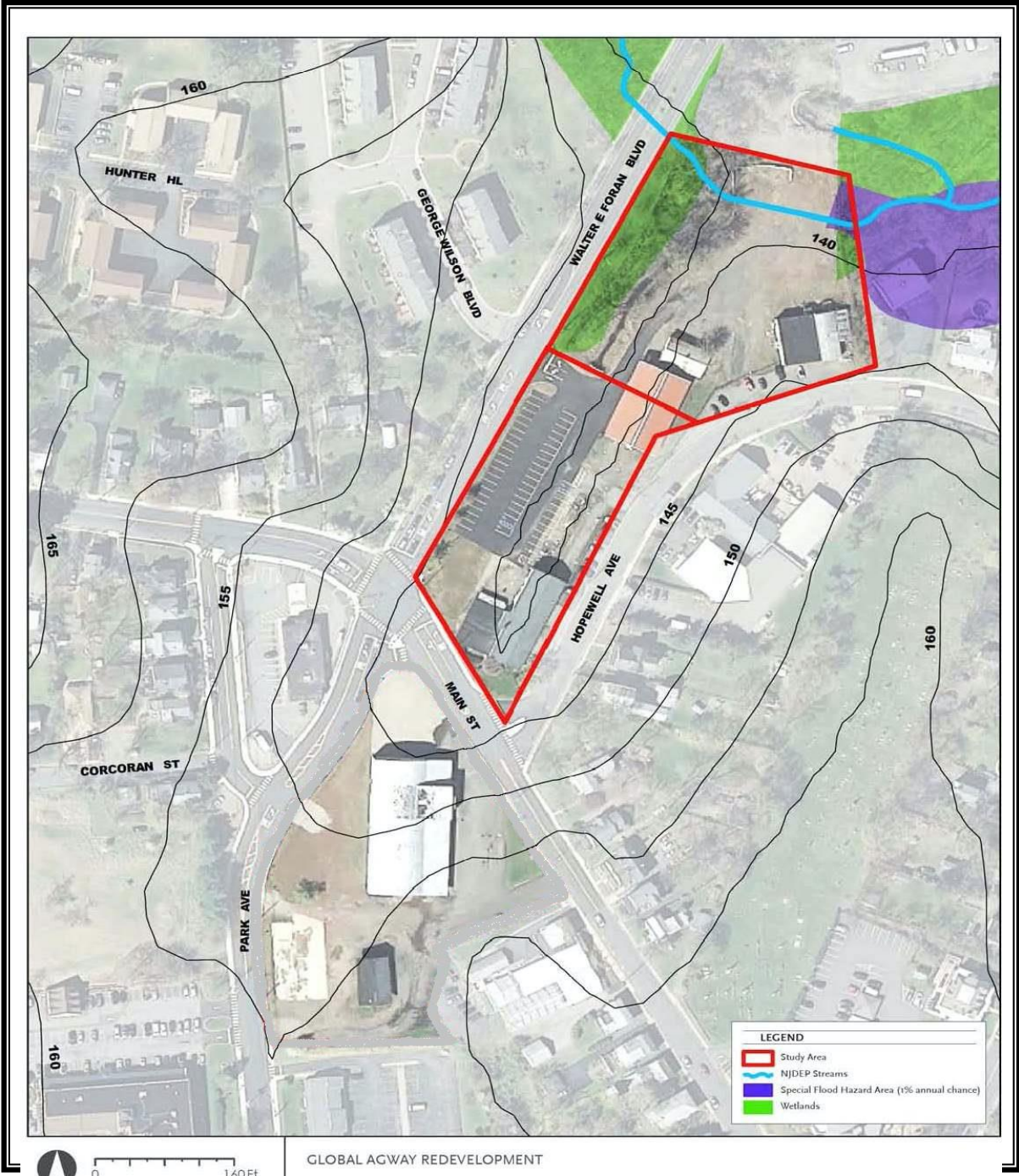

GLOBAL AGWAY REDEVELOPMENT

**Environmental Constraints  
Block 5, Lots 1 & 2**

May, 2020

**Flemington Borough  
Hunterdon County, NJ**

# REDEVELOPMENT PLAN OBJECTIVES

The following objectives are intended to guide the Redevelopment Plan for the Global Agway Redevelopment Area:

- Integrate the relevant planning policies of the 2015 Reexamination Report into the Redevelopment Plan.
- Redevelop the area consistent with the Borough's overall economic goals and regional market forces to ensure any proposed redevelopment is economically feasible.
- Maintain the overall character and quality of life for existing Borough residents by permitting uses that are sensitive to the surrounding area (particularly residences in the TR and SF districts) and limiting impacts from the Redevelopment Area, such as lighting and noise.
- Redevelop the area with predominantly residential uses that will lead to more residents within walking and biking distance of the shops, services and activities in the downtown.
- Encourage diverse housing opportunities in the form of multi-family residential units that accommodate a mix of incomes and household sizes. This includes, but is not limited to, an affordable housing set aside.
- Ensure that any redevelopment in the Redevelopment Area is done in a manner that is compatible with the architecture, style, scale and character of the nearby Historic District.
- Encourage a unique sense of place through distinctive design features, such as architecture and streetscape designs, that reflect the particular character and historic charm of Flemington and sets it apart from its surrounding municipalities.
- Redevelop the area in a manner that is walkable and compact with buildings that enclose the street and include architectural components that are sensitive to the size and proportion of humans.
- Permit increased building density where the development advances other goals, such as providing parking which serves the surrounding area, providing affordable housing, and/or providing recreation or entertainment space.
- Create a pedestrian connection between Park Avenue and Main Street.
- Incorporate gateway features, such as a visual terminus at Main Street and Park Avenue, to emphasize Flemington's unique charm and character and to reinforce to drivers that they have entered the Borough.
- Utilize street trees along Walter Foran Boulevard to emphasize a more formal entrance into the Borough, enhance the streetscape to contribute toward a pleasant and safe pedestrian experience.
- Encourage sustainable practices including the use of green infrastructure and green building techniques to reduce the Redevelopment Area's environmental footprint.
- Redevelop the area in a way that is sensitive to its environmental features, such as the Bushkill Brook, flood hazard area, and wetlands.



Global Agway Storage Building (view from Walter E. Foran Boulevard)

# DEVELOPMENT REGULATIONS

## A. APPLICABILITY

1. This Redevelopment Plan shall supersede the requirements of the TC zone district, ROSH Overlay and the previous Global Agway Redevelopment Plan as it relates to Block 5, Lots 1 and 2 only.
2. All development and redevelopment shall comply with the Flemington Borough Land Development Ordinance, except as otherwise provided herein.

## B. DEFINITIONS

The following definitions apply to the words as applied herein:

1. Publicly accessible area: A public or private area consisting of a street, sidewalk, pedestrian path, or open space or plaza used as passive or active recreation.

## C. PERMITTED PRINCIPAL USES

1. Multi-family units in one or more principal buildings.

## **D. PERMITTED ACCESSORY USES**

1. Off-street parking, including garage, carport, surface and structured parking
2. Signs
3. Fences and walls
4. Roof-top solar facilities
5. Loading, delivery, service and pick-up zones
6. Gyms, community rooms and multipurpose rooms
7. Open space, public and private, including but not limited to roof-top, plazas, patios, and parks
8. Uses customarily incidental to a permitted use

## **E. RESIDENTIAL DENSITY**

1. Gross residential density shall not exceed 30 du/ac.

## **F. AFFORDABLE HOUSING**

1. The affordable housing set-aside shall be not less than 15 percent. Affordable housing units shall be developed in compliance with the Borough's affordable housing ordinance and the Uniform Housing Affordability Control Rules (N.J.A.C. 5:80- 21).
2. Affordable housing units shall be integrated with the market rate units such that no building is composed of more than 60 percent of the required affordable housing units.
3. Pursuant to N.J.S.A. 40A:12A-8(a)(6)(7), no affordable housing will be removed as a result of the implementation of the Plan.

## **G. BUILDING HEIGHT**

1. Minimum building height: 2 stories / 35 feet
2. Maximum building height: 4 stories / 45 feet, except that tower elements, whether habitable or not, shall not exceed 50 feet or 3 percent of the roof area of the building.

## **H. SITE DESIGN & BULK REGULATIONS**

1. Site layout and design shall be substantially consistent with the concept plans provided in Exhibit A.
2. Reverse frontage building and site design is prohibited.
3. Front yard setback: minimum
  - a. Main Street: 10 feet
  - b. Hopewell Avenue: 5 feet
  - c. Walter E. Foran Boulevard: 10 feet
  - d. Permitted intrusions and exceptions:
    - i. Steps and porches associated with a building entrance
    - ii. Fences and walls, except that no walls shall be located within 2 feet of a street
    - iii. Open space in the form of a park or plaza used for passive open space

iv. Vehicle and pedestrian access

4. Side and rear yard setback: minimum 10 feet
5. Maximum impervious cover: 55 percent
6. Minimum distance between buildings: 20 feet. Trash and recycling disposal and pick-up facilities shall not be visible from a publicly accessible area.

## **I. PARKING & CIRCULATION**

1. Shared parking is encouraged. Where an applicant persuasively demonstrates that two or more parking generators have complementary parking demand peaks, the approving authority may permit a reduction in the required total number of parking spaces.
2. Off-site parking is permitted. Parking requirements may be satisfied through an agreement to provide off-site parking in surface or parking structure facilities within 500 feet of the building which contains the associated use(s). The applicant must provide an agreement, consistent with the off-site parking proposal, between the applicant and the operator of the shared parking facility.
3. Loading space(s) are not required.
4. Driveway and garage parking for individual units shall not face Main Street or Walter E. Foran Boulevard.
5. Parking structures facing a publicly accessible area should be architecturally integrated into the principal building using techniques such as a liner building or ground floor space along the sidewalk for a permitted use.
6. Curb cuts shall be substantially consistent with the concept plans provided in Exhibit A.
7. Signs shall be incorporated into the central driveway indicating the access is not for vehicles to use the driveway as a cut-through between Walter E. Foran Boulevard and Hopewell Avenue.

## **J. ARCHITECTURAL DESIGN**

1. While architectural variety in building material, massing, cornice height, and window style/ height/ arrangement is encouraged, buildings shall generally relate in scale and design features to the Borough's historic district, including the railroad and industrial history, showing respect for the local context. As a general rule, buildings shall reflect a continuity of treatment obtained by maintaining the building scale or by subtly graduating changes; by maintaining front yard setbacks at the build-to-line; by maintaining base courses; by use of front porches on residential buildings; by maintaining cornice lines in buildings of the same height; by extending horizontal lines of fenestration; and by echoing architectural styles and details, design themes, building materials, and colors historically used in Flemington Borough.
2. Building architecture shall reflect the historic "Style Features" of one of the Borough's "Periods of Significance", as addressed in the Borough's "Historic District Design Guidelines".
3. A maximum of 66 units shall be permitted per multi-family building.
4. Facades shall be expressed as building modules that do not exceed 30 feet in width.
5. Building facades are strongly encouraged to use masonry as a primary component where a building faces a publicly accessible area. Building facades should be finished in stone veneer, brick, fiber cement panel and/or cast stone. Metal and stucco should be used only for minor accentuation of other elements of the facade. EIFS (exterior insulated finish system) shall not be used on first floor facades.
6. Building facades facing a publicly accessible area shall be articulated into three distinct vertical components — a "base", a "middle", and a "top."
  - a. The base should consist of the first story. The base design shall be emphasized to create visual interest and support pedestrian activity.
  - b. The middle should consist of all or a portion of the upper stories. The middle shall be differentiated from the base and the top by a horizontal transition line. The transition line's specific location shall be determined

primarily by the overall height of the building and that of any adjacent buildings. The transition line shall relate to adjacent building if the adjacent buildings are lower than the proposed building. A change of material and/or color from the base is an acceptable way to distinguish the middle portion of the building.

c. The top may consist of the top story or may consist of a horizontal or projecting element articulating the top of the building.

7. Building entrances shall be articulated to make them easily identifiable by visitors and to provide architectural interest. Examples of special features of entrances include, but are not limited to, awnings, architectural treatments, recesses, projections, etc. Service doors shall be integrated with the building design and need not be articulated.
8. Building entrances shall face the street which the building is oriented. This shall include, but not be limited to the lobby of multi-family units.
9. Upper floor windows shall be divided into individual units, rather than a continuous "ribbon". Additionally, upper story windows shall be oriented vertically.
10. Windows shall be recessed, or project as bays from the main wall, a minimum of four inches from the facade so as to create texture and shadows on the facade for visual interest. Windows shall not be flush with the surrounding wall surface.
11. Awnings should have a matte finish and be constructed of colored natural or synthetic canvas, or other materials such as metal or glass. Awnings should not be internally illuminated and should not be made of vinyl or other plastic material. Rounded awnings are discouraged. Awnings should be mounted at or below the lintel of the next story window.
12. The maximum length of any visible continuous roofline shall not exceed 100 feet. Visible roofline segments should vary in height by at least 4 feet.
13. Building roofs should be flat, gabled, or mansard. Hipped roofs are discouraged.
14. Rooftop equipment such as mechanical units, vents, and flues should be located centrally on the building roof, to the extent practicable. Any equipment visible from publicly accessible areas, adjacent lots, and pedestrian corridors should be screened using parapets, pitched roof forms, or penthouses. Screening should be composed of materials that are the same or complementary to the building.
15. Ground level mechanical equipment is discouraged. Where provided, its shall not be located between a building and a publicly accessible area and shall be screened with plantings or a solid fence.

## **K. SIGNS**

1. Signs, including those for a residential development, shall be consistent with the standards for businesses for the DB district in the Flemington Borough Land Development Ordinance, with the following exceptions:
  - a. Freestanding and monument signs are prohibited.
  - b. Any wall sign shall be limited to not more than 50 square feet.

## **L. STREETScape DESIGN**

1. Street trees shall be provided along all public streets, consistent with §1632.A.2.
2. Sidewalks shall be provided along all public streets.
3. Walter Foran Boulevard shall include a three (3) foot grass or planting strip between the sidewalk and the cartway. Street trees shall be placed on the opposite side of the sidewalk as the street.
4. Streetscape furnishings, light fixtures, garbage disposal, etc. shall be required for the Main Street frontage of the site and shall match the current street furnishings and light fixtures installed on Main Street.

## **M. PLANTING AND LIGHTING DESIGN**

1. All plantings and buffers shall meet the requirements in Flemington Borough Land Development Ordinance.
2. All lighting shall meet the requirements in Flemington Borough Land Development Ordinance. All outdoor lighting should be coordinated as to style, material and color. Lighting throughout the site should overlap, creating an even level of illumination throughout the parking area. All exterior lighting shall be designed, located, installed and directed in such a manner as to prevent objectionable light at and across the property

lines and to prevent glare at any location on or off the property. The use of light-emitting diode (LED) fixtures is required for energy efficiency and uniform illumination.

## **N. GREEN DESIGN**

1. Site and building design should promote the conservation of energy and water through the use of site planning, architectural elements and construction techniques including but limited to the use of green roofs and low flow fixtures.
2. The extent practical, natural drainage systems should be utilized and naturalized control structures should be designed following NJDEP Best Management Practices. This includes use of green infrastructure for storm water management.
3. Natural site features should be preserved or restored, as applicable.
4. Redevelopment is encouraged to utilize green or sustainable building and site design standards. Example standards include but are not limited to the United States Green Building Council LEED, National Green Building Standard, EnergyStar, Green Globes, and the Sustainable Sites Initiative.

# **GENERAL PROVISIONS**

## **REDEVELOPMENT AUTHORITY**

The Borough Council shall act as the “Redevelopment Entity” pursuant to N.J.S.A. 40A-12A-4.c for purposes of implementing this Redevelopment Plan and carrying out redevelopment projects. In doing so, the Borough Council shall have the powers set forth in N.J.S.A. 40A-12A-15 to effectuate all of its duties and responsibilities in the execution and implementation of this Redevelopment Plan.

No party may develop or redevelop any property in the redevelopment area subject to this Redevelopment Plan without first having been designated as the Designated Redeveloper by the Borough Council. No party may apply for or obtain site plan, subdivision or variance approval of any property in the redevelopment area without first having been designated as the Designated Redeveloper by the Borough Council.

## **PLANNING BOARD REVIEW**

Development review shall be conducted by the Flemington Planning Board pursuant to N.J.S.A. 40:55D-1, et seq. Any deviation from the Development Regulations herein shall constitute a variance. The Planning Board may grant deviations from the strict application of the regulations contained within this Redevelopment Plan in accordance with the provisions of N.J.S.A. 40:55D-70c. Any deviation in accordance with N.J.S.A. 40:55D-70d shall require an amendment to this Redevelopment Plan. Examples include but are not limited to a use not specifically permitted within the redevelopment district and exceeding the maximum building or structure height as measured in feet and/or stories in excess of that permitted to be reviewed by the Planning Board in accordance with N.J.S.A. 40:55D-70d(6).

## **EFFECT OF PLANNING BOARD APPROVAL**

The effects of any Planning Board approval shall be consistent with the rights granted by Municipal Land Use Law (N.J.S.A. 40:55D-1 et seq.) except to the extent they may be modified by the Redeveloper’s Agreement.

## **ACQUISITION OF PROPERTY**

No property is proposed to be acquired by public entities in the Redevelopment Area as part of this Redevelopment Plan.

## RELOCATION PROVISIONS

No property acquisition will be undertaken by a governmental entity or utilizing governmental funds pursuant to this Redevelopment Plan. Consequently, there would be no displacement of either residents or businesses that requires a Workable Relocation Assistance Program under N.J.A.C. 5:11-1 et seq.

# RELATIONSHIP TO PLANNING & OBJECTIVES

The Redevelopment Plan is consistent with Borough Planning Policies. Flemington Borough has long standing policies for promoting appropriate development and redevelopment that will advance economic development and quality of life.

Additionally, it is consistent with planning policies of the surrounding municipality, the County and the State.

## BOROUGH MASTER PLAN

The Block 5, Lots 1 and 2 Redevelopment Area is located in the TC Transition Commercial zone district as well as the ROSH Redevelopment Office / Senior Housing Overlay Zone and in the original Global Agway Redevelopment Plan.

The existing TC district, the ROSH Overlay and the original Global Agway Redevelopment Area Plan as it relates to Block 5, Lots 1 and 2 only are eliminated and the Amended Global Agway Redevelopment Area Plan will supercede the previous requirements. However, many of the principles of providing for housing in a compact and pedestrian oriented manner, found in the ROSH Overlay and the previous Global Agway Redevelopment Area Plan are reflected in this amended Global Agway Redevelopment Plan.

Several of the Borough's Master Plan Goals and Objectives, as cited in the 2015 Reexamination Report, are applicable to this Redevelopment Plan and support the development regulations herein.

Master Plan Goal:

*4) Integrate the residential and commercial segments of Flemington Borough to benefit the entire community.*

The redevelopment of these properties into productive uses and the new pedestrian access between Main Street and Park Avenue will allow for more integrated development in this area than previously or currently exists.

2015 Adopted Master Plan Goals:

*2. Use density, a mix of uses, and public open space to enhance the downtown.*

*3. Provide opportunities for appropriately scaled and located residential development to encourage redevelopment/revitalization of underutilized properties and to provide opportunity for additional market support for the retail, service, and entertainment portions of Main Street (Downtown Business I and II) and nearby surrounding properties, and the Liberty Village and Turntable Junction Area.*



Permitting additional residential units on this Redevelopment Area, located within walking distance of the Borough's Main Street shopping district will provide additional market support to existing and future commercial businesses, thus contributing toward enhancement of Main Street.

In addition, the 2015 Reexamination Report specifically addressed this area, including the Flemington BID's Downtown Strategic Plan's recommendation for it. Page 41 of the Reexamination Report states the following in regard to the Study Area:

*The Downtown Strategic Plan proposes 30 stacked flats and 84 luxury apartments for the Global Agway Site. The proposed residential density is 34 units per acre. The site has been designated an area in need of redevelopment (a redevelopment plan has not been adopted). The site is also in the ROSH overlay district, which primarily permits senior housing and small retail and service uses.*

*Residential development at this location is an alternative to the existing commercial development that furthers Borough goals to concentrate commercial activity toward the retail area of downtown and to permit residential development as a strategy to encourage reuse of underutilized properties and to create the opportunity to provide market support to the Borough's commercial districts.*

*Portions of the Agway site are located in the Special Flood Hazard Area (formerly referred to as the "100 year floodplain"), including the frontage along Walter E. Foran Boulevard. Any redevelopment of these areas should be sensitive to flood conditions to reduce environmental impact and impact on neighboring properties, and to address safety and accessibility concerns during flood events.*

The updated redevelopment plan envisioned herein is consistent with the Reexamination Report's recommendation for the Redevelopment Area.

## **SURROUNDING MUNICIPALITY**

Flemington Borough is entirely surrounded by Raritan Township. The Redevelopment Area is adjacent to a portion of the shared boundary with Raritan Township. The adjacent area in Raritan Township is located in the B-2 Commercial district. Across Walter E. Foran Boulevard from this district, but not adjacent to this Redevelopment Area, is Raritan Township's R-6LM district.

Directly adjacent to the Redevelopment Area, in the B-2 district, is a JCP&L property and beyond are a variety of commercial uses. This district permits numerous of commercial uses. The purpose of the district is "provide controls for the major shopping and business areas of the township, serving the needs of both township residents and the regional population, transient highway users." This zoning is not inconsistent with the Redevelopment Plan since it provides additional goods and services within proximity of the future residences. Furthermore, any negative impacts from the JCP&L or commercial uses in Raritan Township will be mitigated by the existing woodland buffer.

The R-6LM district is composed of a townhouse development. The zoning permits such development, provided there is an affordable housing set-aside, at a maximum density of 6 du/ac. This Redevelopment Plan is not inconsistent with this nearby zoning since both zoning schemes permit townhouse and/or multi-family development with an affordable housing set-aside.

## **HUNTERDON COUNTY**

Hunterdon County has undertaken a number of planning initiatives that make recommendations for land use and other policy matters to municipalities. In 2007 the County Planning Board adopted the 2007 Hunterdon County Growth Management Plan. The growth management plan is a strategic planning document and sets forth a set of actions to be undertaken by them to address how and where growth is to occur. All of the area is anticipated to be served by public water and sewer. For the most part, the growth management plan serves as a guide for municipalities to use when undertaking their own master plan work and does not contain specific land use recommendations for the redevelopment area. Notwithstanding, the community design principles contained therein are reflected in this Redevelopment Plan.

In 2014 the County approved the "Hunterdon County Comprehensive Economic Development Strategy" or "CEDS Plan". The Plan provides an analysis of key socioeconomic, real estate, and industry trends (as well as

analysis of other topics) facing the County. It also provides a Goal and Objectives which are relevant, as well as consistent, with this Plan:

Goal:

*Channel growth and development in the County in an efficient, context sensitive manner.*

Objectives:

*Repurpose existing underutilized commercial and industrial properties.*

*Create revitalized and vibrant communities by focusing development in town centers and for transit oriented development.*

*Support housing variety and density in centers that seek redevelopment/revitalization.*

This Redevelopment Plan is consistent with these Goal and Objectives providing support for redevelopment in town centers, such as the Borough of Flemington. This Redevelopment Plan capitalizes on the Borough's center based development pattern by permitting a variety of residential housing types, as well as commercial uses, on the underutilized sites.

## **STATE OF NEW JERSEY**

In 1986, the New Jersey Legislature passed the New Jersey State Planning Act, which created the State Planning Commission and required the preparation and adoption of the State Plan. The most current adopted plan is dated March 1, 2001. The purpose of the State Plan is to:

*Coordinate Planning Activities and establish statewide planning objectives in the following area: land use, housing, economic development, transportation, natural resource conservation, agriculture and farmland retention, creation, urban and suburban redevelopment, historic preservation, public facilities and services and intergovernmental coordination. (N.J.S.A. 52:18A-200(f), the state planning act)*

The State Plan uses a policy map to differentiate areas from highest growth to lowest growth based on information, such as natural resources, sewer availability, etc. These differentiations are called planning areas, which range from PA1-Metropolitan to PA-8 State Park.

Flemington Borough is located in PA3-Fringe Planning Area; however, it was declared a designated Town Center in 2001. The State Plan envisions designated centers, as well as other specified Planning Areas, to be a place where growth and redevelopment is promoted. The intent of the State Plan is to direct growth and development into areas served by public infrastructure as a means of more efficiently using public resources. This overarching goal has been consistent since the first State Plan was adopted in 1987. This means that municipal efforts to promote growth should be met with support, from both a financial and regulatory perspective, by the State.

# **EXHIBIT A**

SITE PLAN (one sheet dated February 24, 2020)

ARCHITECTURAL PLANS (eight sheets dated February 15, 2019)



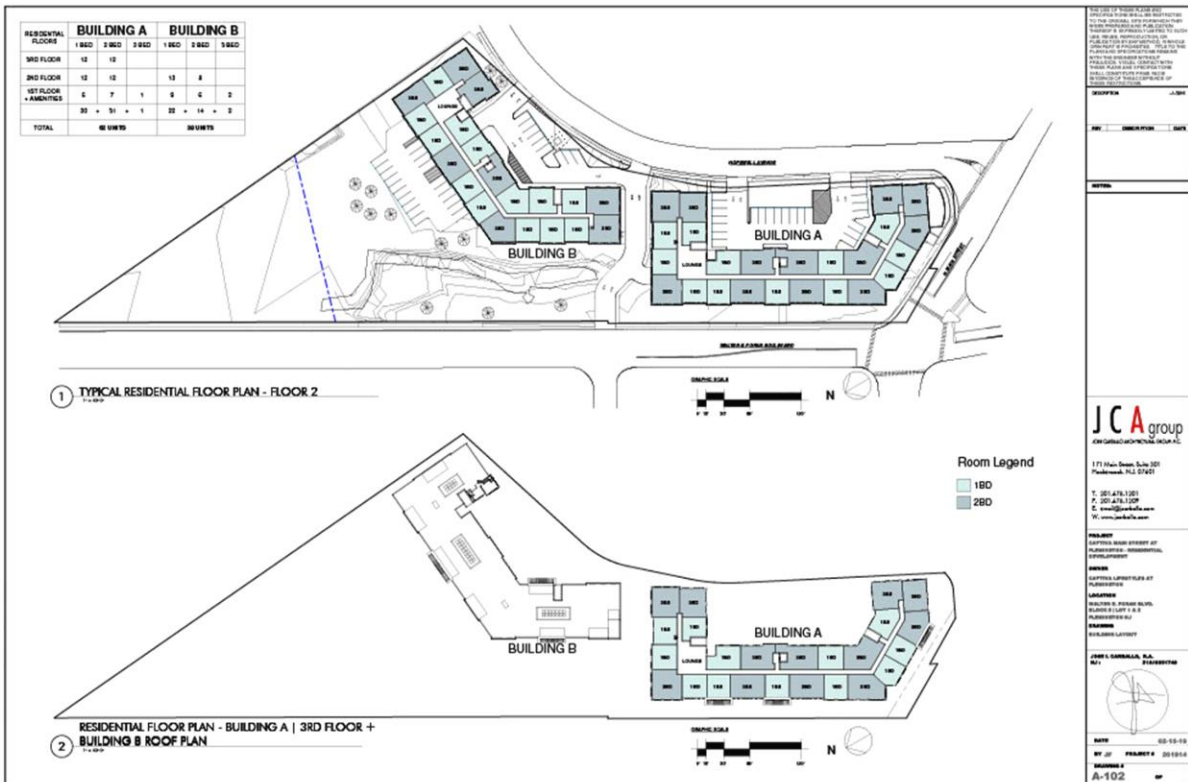
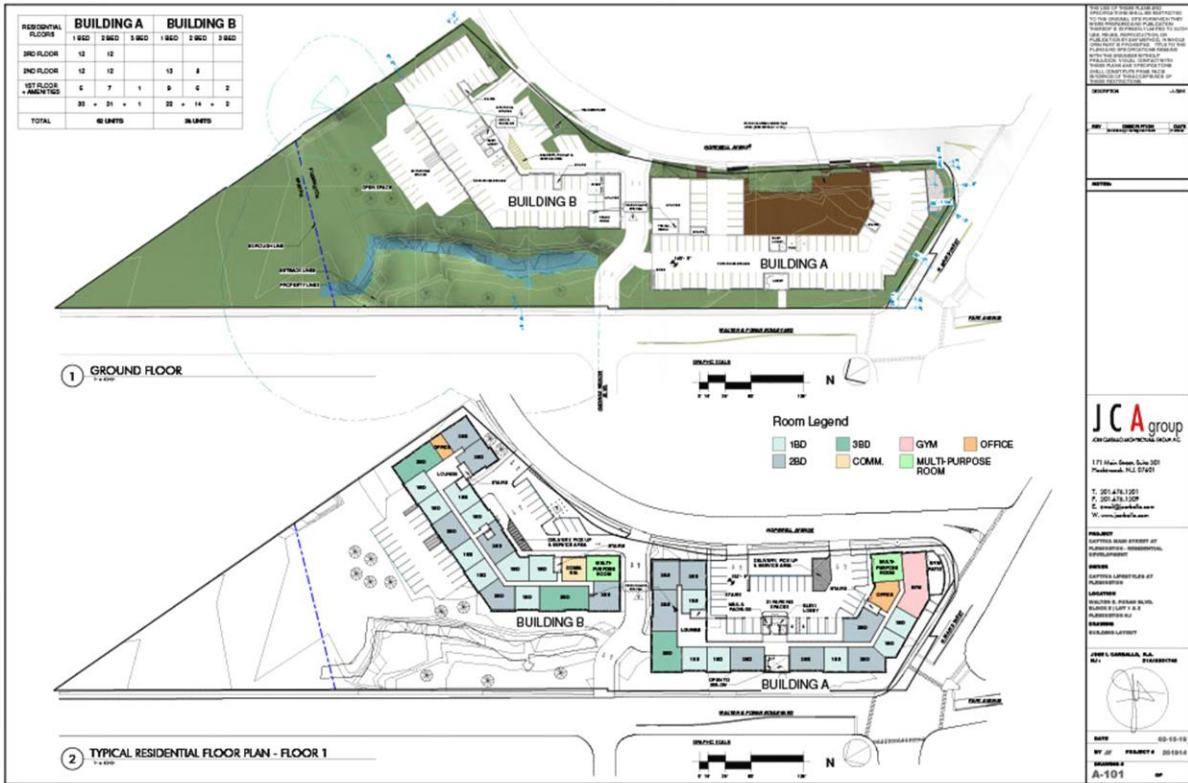



THIS SET OF DRAWINGS AND SPECIFICATIONS SHALL BE CONSIDERED THE CONTRACT DOCUMENTS FOR THE PROJECT. THE CONTRACTOR SHALL BE RESPONSIBLE FOR OBTAINING ALL NECESSARY PERMITS AND APPROVALS FROM THE LOCAL, STATE, AND FEDERAL AGENCIES. THE CONTRACTOR SHALL BE RESPONSIBLE FOR OBTAINING ALL NECESSARY INSURANCE AND BONDING. THE CONTRACTOR SHALL BE RESPONSIBLE FOR OBTAINING ALL NECESSARY UTILITIES AND SERVICES. THE CONTRACTOR SHALL BE RESPONSIBLE FOR OBTAINING ALL NECESSARY MATERIALS AND LABOR. THE CONTRACTOR SHALL BE RESPONSIBLE FOR OBTAINING ALL NECESSARY EQUIPMENT AND TOOLS. THE CONTRACTOR SHALL BE RESPONSIBLE FOR OBTAINING ALL NECESSARY TRANSPORTATION AND TRAVEL. THE CONTRACTOR SHALL BE RESPONSIBLE FOR OBTAINING ALL NECESSARY ACCOMMODATION AND MEALS. THE CONTRACTOR SHALL BE RESPONSIBLE FOR OBTAINING ALL NECESSARY SECURITY AND PROTECTION. THE CONTRACTOR SHALL BE RESPONSIBLE FOR OBTAINING ALL NECESSARY COMMUNICATIONS AND RECORDS. THE CONTRACTOR SHALL BE RESPONSIBLE FOR OBTAINING ALL NECESSARY MAINTENANCE AND REPAIRS. THE CONTRACTOR SHALL BE RESPONSIBLE FOR OBTAINING ALL NECESSARY DEMOLITION AND DISPOSAL. THE CONTRACTOR SHALL BE RESPONSIBLE FOR OBTAINING ALL NECESSARY RESTORATION AND RECONSTRUCTION. THE CONTRACTOR SHALL BE RESPONSIBLE FOR OBTAINING ALL NECESSARY SITEWORK AND LANDSCAPING. THE CONTRACTOR SHALL BE RESPONSIBLE FOR OBTAINING ALL NECESSARY UTILITIES AND SERVICES. THE CONTRACTOR SHALL BE RESPONSIBLE FOR OBTAINING ALL NECESSARY MATERIALS AND LABOR. THE CONTRACTOR SHALL BE RESPONSIBLE FOR OBTAINING ALL NECESSARY EQUIPMENT AND TOOLS. THE CONTRACTOR SHALL BE RESPONSIBLE FOR OBTAINING ALL NECESSARY TRANSPORTATION AND TRAVEL. THE CONTRACTOR SHALL BE RESPONSIBLE FOR OBTAINING ALL NECESSARY ACCOMMODATION AND MEALS. THE CONTRACTOR SHALL BE RESPONSIBLE FOR OBTAINING ALL NECESSARY SECURITY AND PROTECTION. THE CONTRACTOR SHALL BE RESPONSIBLE FOR OBTAINING ALL NECESSARY COMMUNICATIONS AND RECORDS. THE CONTRACTOR SHALL BE RESPONSIBLE FOR OBTAINING ALL NECESSARY MAINTENANCE AND REPAIRS. THE CONTRACTOR SHALL BE RESPONSIBLE FOR OBTAINING ALL NECESSARY DEMOLITION AND DISPOSAL. THE CONTRACTOR SHALL BE RESPONSIBLE FOR OBTAINING ALL NECESSARY RESTORATION AND RECONSTRUCTION. THE CONTRACTOR SHALL BE RESPONSIBLE FOR OBTAINING ALL NECESSARY SITEWORK AND LANDSCAPING.

**JCA group**  
ARCHITECTURAL FIRM

171 Main Street, Suite 200  
Pawtucket, RI 02861

T: 401.476.1301  
F: 401.476.1302  
E: info@jcagroup.com  
W: www.jcagroup.com

**PROJECT**  
CONSTRUCTION OF APARTMENT BUILDING - RESIDENTIAL DEVELOPMENT

**OWNER**  
CENTRAL APARTMENTS AT PAWTUCKET

**LOCATION**  
171 MAIN STREET, SUITE 200, PAWUCKET, RI 02861

**DESIGNER**  
JCA GROUP

**DATE**  
09-15-19

**BY**  
PROJECT # 201914

**SCALE**  
A-103

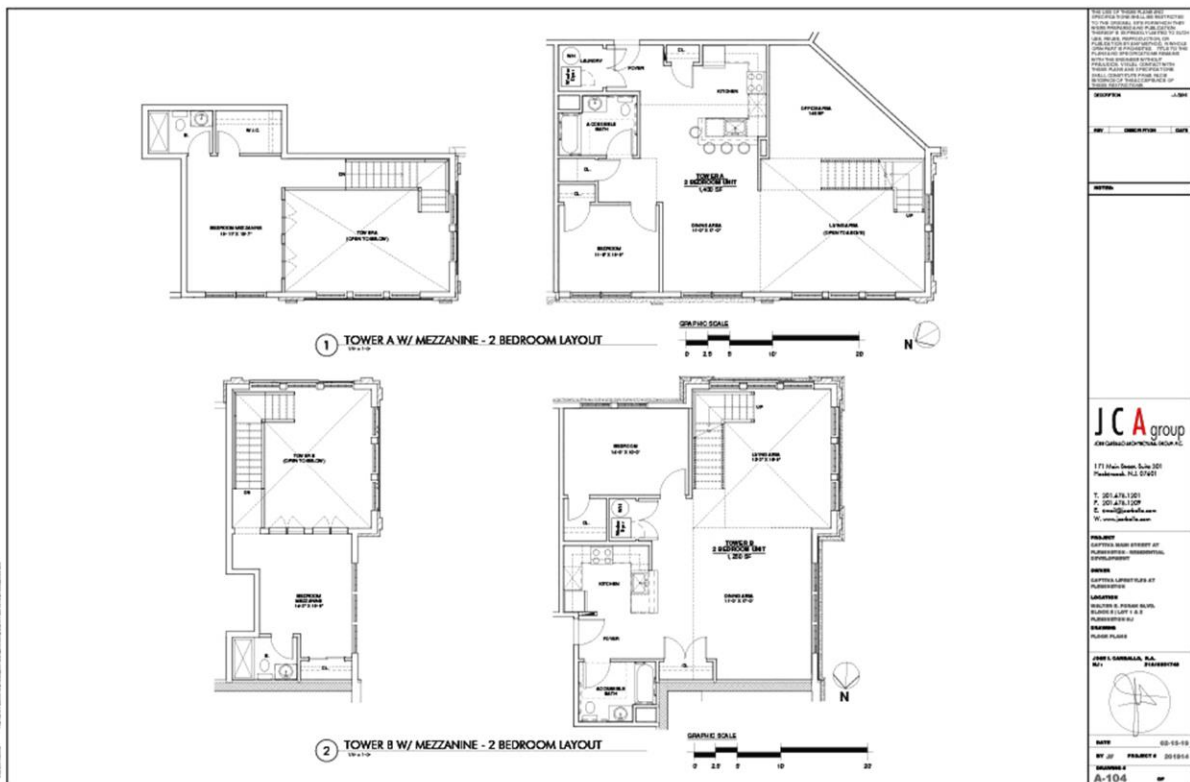

THIS SET OF DRAWINGS AND SPECIFICATIONS SHALL BE CONSIDERED THE CONTRACT DOCUMENTS FOR THE PROJECT. THE CONTRACTOR SHALL BE RESPONSIBLE FOR OBTAINING ALL NECESSARY PERMITS AND APPROVALS FROM THE LOCAL, STATE, AND FEDERAL AGENCIES. THE CONTRACTOR SHALL BE RESPONSIBLE FOR OBTAINING ALL NECESSARY INSURANCE AND BONDING. THE CONTRACTOR SHALL BE RESPONSIBLE FOR OBTAINING ALL NECESSARY UTILITIES AND SERVICES. THE CONTRACTOR SHALL BE RESPONSIBLE FOR OBTAINING ALL NECESSARY MATERIALS AND LABOR. THE CONTRACTOR SHALL BE RESPONSIBLE FOR OBTAINING ALL NECESSARY EQUIPMENT AND TOOLS. THE CONTRACTOR SHALL BE RESPONSIBLE FOR OBTAINING ALL NECESSARY TRANSPORTATION AND TRAVEL. THE CONTRACTOR SHALL BE RESPONSIBLE FOR OBTAINING ALL NECESSARY ACCOMMODATION AND MEALS. THE CONTRACTOR SHALL BE RESPONSIBLE FOR OBTAINING ALL NECESSARY SECURITY AND PROTECTION. THE CONTRACTOR SHALL BE RESPONSIBLE FOR OBTAINING ALL NECESSARY COMMUNICATIONS AND RECORDS. THE CONTRACTOR SHALL BE RESPONSIBLE FOR OBTAINING ALL NECESSARY MAINTENANCE AND REPAIRS. THE CONTRACTOR SHALL BE RESPONSIBLE FOR OBTAINING ALL NECESSARY DEMOLITION AND DISPOSAL. THE CONTRACTOR SHALL BE RESPONSIBLE FOR OBTAINING ALL NECESSARY RESTORATION AND RECONSTRUCTION. THE CONTRACTOR SHALL BE RESPONSIBLE FOR OBTAINING ALL NECESSARY SITEWORK AND LANDSCAPING.

**JCA group**  
ARCHITECTURAL FIRM

171 Main Street, Suite 200  
Pawtucket, RI 02861

T: 401.476.1301  
F: 401.476.1302  
E: info@jcagroup.com  
W: www.jcagroup.com

**PROJECT**  
CONSTRUCTION OF APARTMENT BUILDING - RESIDENTIAL DEVELOPMENT

**OWNER**  
CENTRAL APARTMENTS AT PAWTUCKET

**LOCATION**  
171 MAIN STREET, SUITE 200, PAWUCKET, RI 02861

**DESIGNER**  
JCA GROUP

**DATE**  
09-15-19

**BY**  
PROJECT # 201914

**SCALE**  
A-104





1 RENDERING 1



4 RENDERING 4



5 RENDERING 5



2 RENDERING 2



3 RENDERING 3

ALL RIGHTS RESERVED. NO PART OF THIS DOCUMENT MAY BE REPRODUCED OR TRANSMITTED IN ANY FORM OR BY ANY MEANS, ELECTRONIC OR MECHANICAL, INCLUDING PHOTOCOPYING, RECORDING, OR BY ANY INFORMATION STORAGE AND RETRIEVAL SYSTEM, WITHOUT THE WRITTEN PERMISSION OF JCA GROUP.

NO.	DESCRIPTION	DATE

**JCA group**  
 ARCHITECTURAL FIRM

171 Main Street, Suite 201  
 Providence, RI 02901

T: 401.476.1301  
 F: 401.476.1309  
 E: info@jcafirm.com  
 W: www.jcafirm.com

**PROJECT**  
 ARCHITECTURAL DESIGN OF  
 APARTMENT BUILDING AT  
 PROVIDENCE

**OWNER**  
 APARTMENT BUILDING AT  
 PROVIDENCE

**LOCATION**  
 171 Main Street, Suite 201  
 Providence, RI 02901

**DATE**  
 08-15-19

BY: JCA GROUP 08-15-19  
**NUMBER**  
 A-300

